TIJUANA
XXV AYUNTAMIENTO
2024 — 2027

CONSEJERÍA JURÍDICA
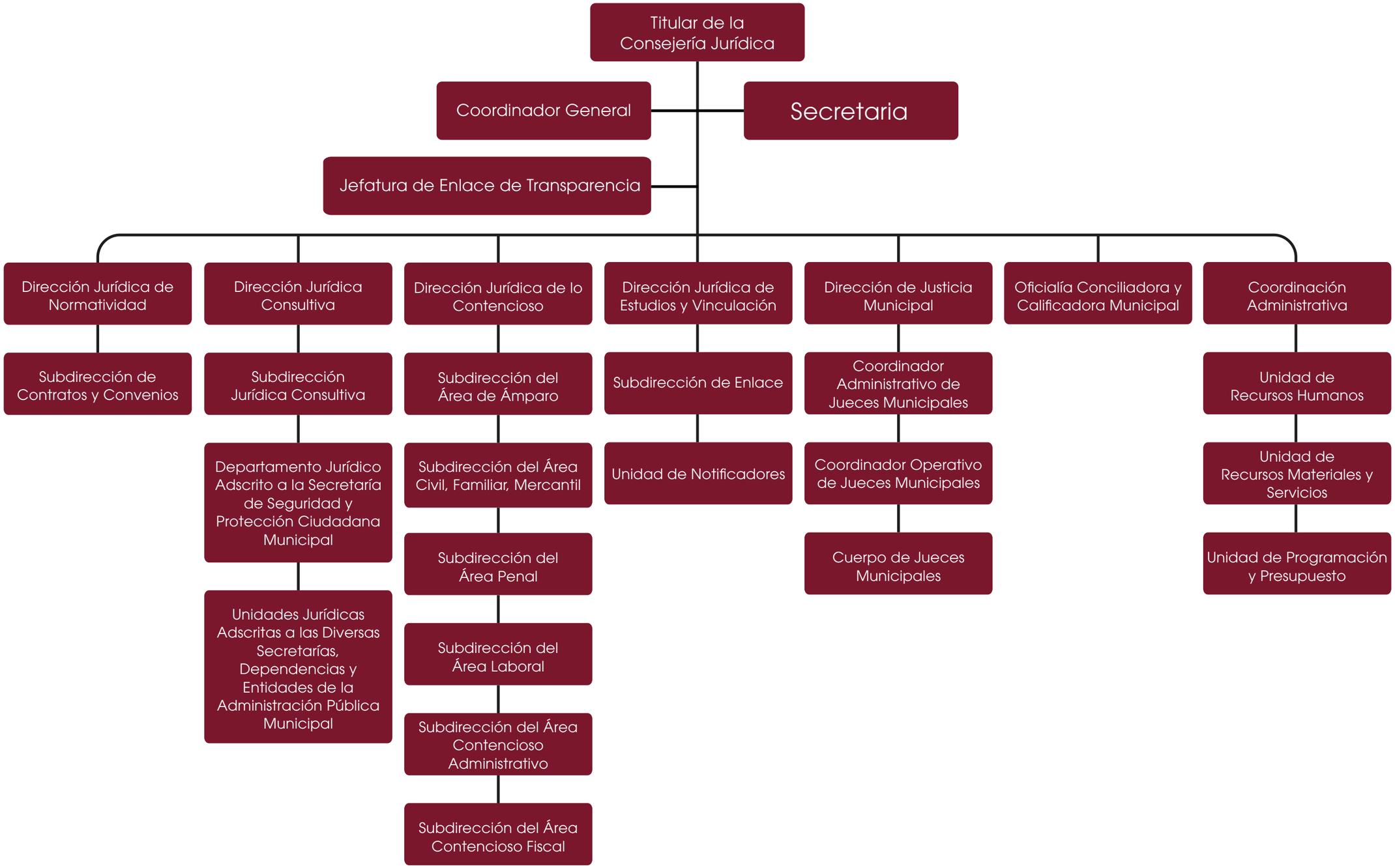
ORGANIGRAMA GENERAL CONSEJERÍA JURÍDICA MUNICIPAL