TIJUANA
XXV AYUNTAMIENTO
2024 – 2027

Consejería
Jurídica Municipal
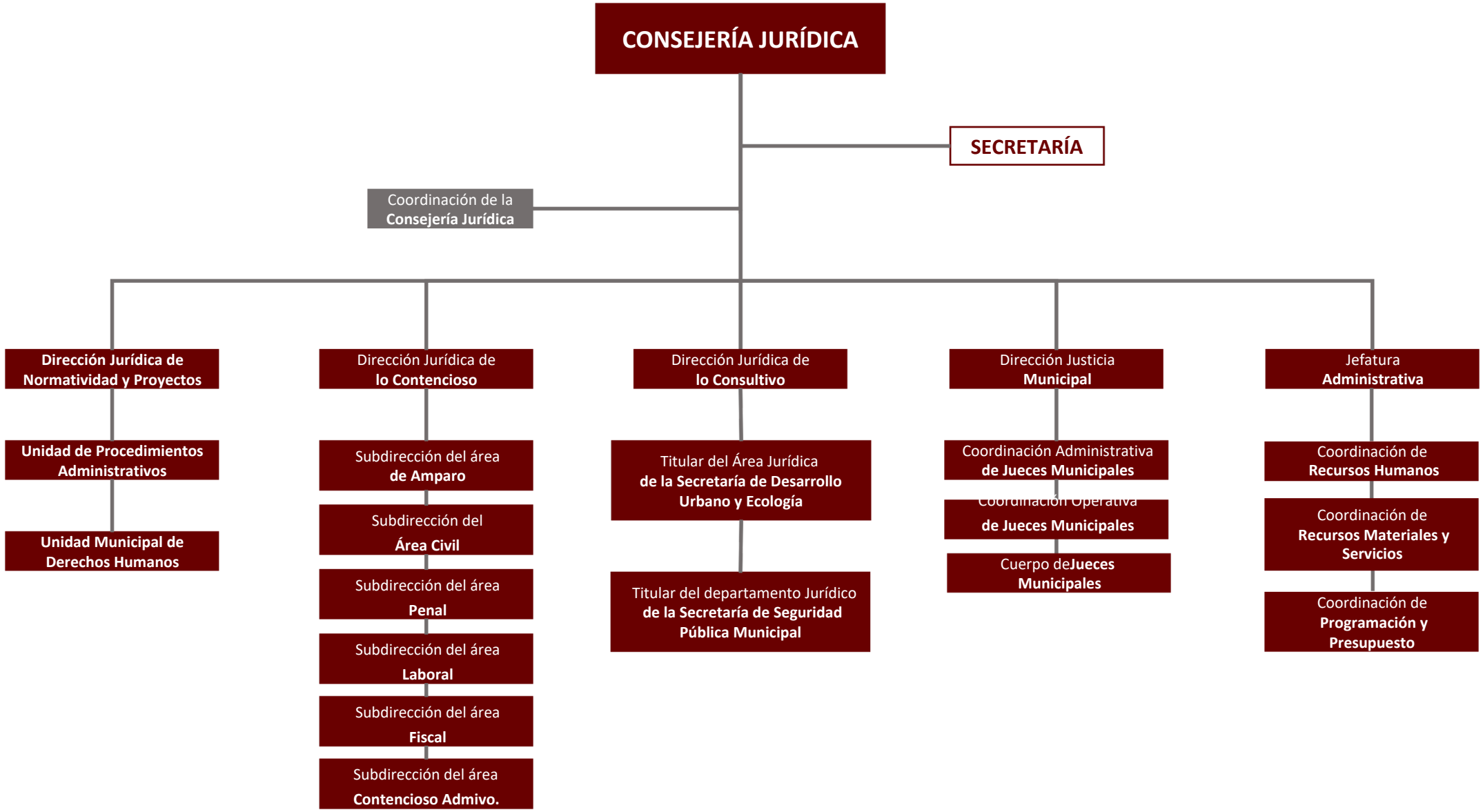
Organigrama